

# How to Create and Print 1099-DIV Forms in **W2 Mate**<sup>®</sup>



Start by Opening  
**W2 Mate**<sup>®</sup>  
Program

[www.W2Mate.com](http://www.W2Mate.com)

Go to > Company > Open

1

Select a Company to open

2

OK

Click > Ok

3

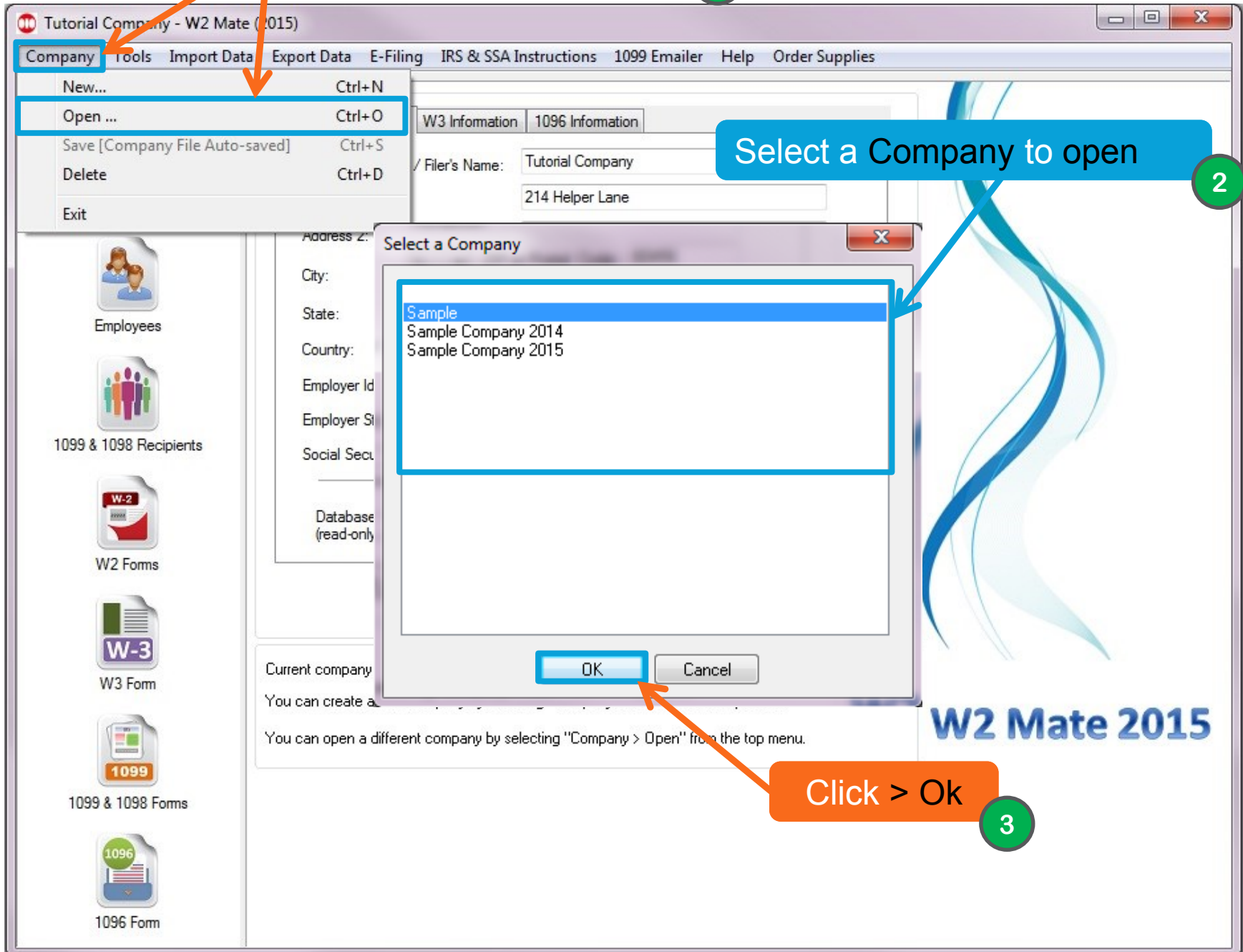

Sample - W2 Mate (2015)

Company Tools Import Data Export Data E-Filing IRS & SSA Instructions 1099 E-mailer Help Order Supplies

Shortcuts

- Company
- Employees
- 1099 & 1098 Recipients**
- W2 Forms
- 1099 & 1098 Forms
- 1096

New 1099 / 1098 Recipient Modify Recipient Delete Recipient Sort Recipients By: Recipient's Name (Line One)

	Identification Number	Name (Line One)	Name (Line Two)	Account Number
1	444667894	Jane Doe	Smith	
6	00000000000	Sample	Sample	
7	514253648	Sample Sample		

Click > New 1099/1098 Recipients

Click > 1098&1099 Recipients

Sample - W2 Mate (2015)

Company Tools Import Data Export Data E-Filing IRS & SSA Instructions 1099 E-mailer Help Order Supplies

Shortcuts

- Company
- Employment
- 1099 & 1098 Recipients
- W2 Forms
- W3 Form
- 1099 & 1098 Forms
- 1096

New Employees Modify Employees Delete Employees Sort Employees By: SSN

New 1099 / 1098 Recipient

General

Recipient's Tax Identification # 0000000000

Types of 1099 / 1098 Forms Received

- Form 1099-DIV
- Form 1099-MISC
- Form 1099-INT
- Form 1099-DIV
- Form 1099-R
- Form 1099-S
- Form 1099-T
- Form 1098
- Form 1099-A
- Form 1099-B
- Form 1099-C
- Form 1099-PATR
- Form 1099-OID
- Form 1099-K

Account # (optional) 2nd TIN not.

Name

Recipient Name Line One (Example) Name Line Two (optional, use if you need to)

Address2 (only used when "Types of 1099 / 1098 Forms Received" is "MISC")

City State Zip code Foreign Country

Non-US Address

Email Address (Optional)

This field is useful if you want to bulk email 1099s using "1099 E-mailer" software.

What is 1099 E-mailer?

Common 1099-MISC

The boxes below need to report / edit

Box 1 - Rents: 0.00

Box 7 - Nonemployee compensation: 0.00

Recipient is inactive [exclude from 1099 forms, 1096 form and 1099 electronic filing]

OK Cancel

6 Fill in the Recipient's Tax Identification Number

7 Choose their 1099 form

Sample - W2 Mate (2015)

Company Tools Import Data Export Data E-Filing IRS Order Supplies

Shortcuts

- Company
- Employees
- 1099 & 1098 Recipients
- W2 Forms
- W3 Form
- 1099 & 1098 Forms
- 1096

### New 1099 / 1098 Recipient

General

Recipient's Tax Identification # 00000000000

Types of 1099 / 1098 Forms Received  Form 1099-DIV

Account # (optional)  2nd TIN not.

Name

Recipient Name Line One (Example: John Doe)

Recipient Name Line Two (optional, use if you need to)

Address

Address 1

Address 2 (only used when "Types of 1099 Forms Received" is "Form 1099-MISC")

City  State  Zip code  Foreign Country  Non-US Address

Email Address (Optional)

This field is useful if you want to bulk email 1099s using "1099 Emler" software.

What is 1099 Emler?

Common 1099-MISC Payments

The boxes below can be used to enter common amounts reported on form 1099-MISC. Use the "1099 & 1098 Forms" screen, if you need to report / edit any other amounts on form 1099-MISC or any other form such as 1099-INT.

Box 1 - Rents:  0.00

Box 7 - Nonemployee compensation:  0.00

Recipient is inactive [exclude from 1099 forms, 1096 form and 1099 electronic filing]

8

9

Click > OK

OK Cancel

Sample - W2 Mate (2015)

Company Tools Import Data Export Data E-Filing IRS & SSA Instructions 1099 E-mailer Help Order Supplies

Shortcuts

Company

Employees

1099 & 1098 Recipients

W2 Forms

W3 Form

1099 & 1098 Forms

1096 Form

1099 Recipient Form 1099-DIV

Select Next Previous Save Clear Print Create PDF Related Tasks

Form Type Select

Payer's name, street address, city, state, zip code, and Tel. #

Sample  
123 Main St  
chicago IL 60456  
(521) 487-5974

PAYER'S Federal ID number 54-2897451 RECIPIENT'S ID number 444667894

RECIPIENT'S name Jane Doe

Street address (including apt. no.) 333 Line Drive

City, state, zip code Chicago IL 60478

Account number (optional)  FATCA Filing REQ  2nd TIN not.

1a Total ordinary dividends 0.00

1b Qualified dividends 0.00

2a Total capital gain distr. 0.00

2c Section 1202 gain 0.00

3 Nondividend distributions 0.00

6 Foreign tax paid 0.00

8 Cash liquidation distributions 0.00

10 Exempt-interest dividends 0.00

12 State IL

13 State identification no 123456

14 State tax withheld 0.00

2d Collectibles (28%) gain 0.00

4 Federal income tax withheld 0.00

5 Investment expenses 0.00

7 Foreign country or U.S. possession

9 Noncash liquidation distributions 0.00

11 Specified private activity bond int. divs. 0.00

OMB No. 1545-0110

2015

11 To Select a different form. Click > Select

10 Click > 1099&1098 Forms

Sample - W2 Mate (2015)

Company Tools Import Data Export Data E-Filing IRS & SSA Instructions 1099 E-mailer Help Order Supplies

Shortcuts

- Company
- Employees
- 1099 & 1098 Recipients
- W2 Forms
- W3 Form
- 1099 & 1098 Forms
- 1096 Form

1099 Recipient Form 1099-MISC

Payer's name, street address, city, state, and ZIP code

Sample  
123 Main St  
chicago  
(521) 487-5974

PAYER'S Federal ID number  
54-2897451

RECIPIENT'S name  
Jane Doe

Street address (including apartment, suite, or room number)  
332 Line Drive

City, state, and ZIP code  
Chicago

Account number

15a Section 408(a) amount  
0.00

Form 1099-MISC

Form Type Select

OMB No. 1545-0115

**2015**

Form 1099-MISC

4 Federal income tax withheld  
0.00

6 Medical and health care payments

10 Crop insurance proceeds  
0.00

12

14 Gross proceeds paid to an attorney  
0.00

Payer's State Number 18 State income  
23456 0.00

0.00

Select 1099 Form Type

1099 / 1098 Form Type

Please select the type of 1099 / 1098 form you would like to work with:

- Form 1099-MISC
- Form 1099-INT
- Form 1099-DIV
- Form 1099-R
- Form 1099-S
- Form 1098-T
- Form 1098
- Form 1099-A
- Form 1099-B
- Form 1099-C
- Form 1099-PATR
- Form 1099-OID
- Form 1099-K

OK Cancel

Select your Form Type 12

Click > Ok 13

Sample - W2 Mate (2015)

Company Tools Import Data Export Data E-Filing IRS & SSA Instructions 1099 E-mailer Help Order Supplies

Shortcuts

- Company
- Employees
- 1099 & 1098 Recipients
- W2 Forms
- W3 Form
- 1099 & 1098 Forms
- 1096 Form

1099 Recipient

Select **Select your Recipient** Next

Print Create PDF Related Tasks

Form Type Select

14

Payer's name, street address, city, state, zip code, and Tel. #

Sample  
123 Main St  
chicago IL 60456  
(521) 487-5974

PAYER'S Federal ID number 54-2897451 RECIPIENT'S ID number 444667894

RECIPIENT'S name Jane Doe

Street address (including apt. no.) 332 Line Drive

City, state, and ZIP Chicago IL 51478

Account number (optional)  FATCA Filing REQ  2nd TIN not.

1a Total ordinary dividends 0.00  
1b Qualified dividends 0.00  
2a Total capital gain distr. 0.00  
2c Section 1202 gain 0.00  
3 Nondividend distributions 0.00  
6 Foreign tax paid 0.00  
8 Cash liquidation distributions 0.00  
10 Exempt-interest dividends 0.00  
12 State IL

OMB No. 1545-0110  
**2015**  
Form 1099-DIV

2b Unrecap. Sec. 1250 gain 0.00  
2d Collectibles (28%) gain 0.00  
4 Federal income tax withheld 0.00  
5 Investment expenses 0.00  
7 Foreign country or U.S. possession  
9 Noncash liquidation distributions 0.00  
11 Specified private activity bond int. divs. 0.00  
13 State identification no 123456  
14 State tax withheld 0.00





Sample - W2 Mate (2015)

Company Tools Import Data Export Data E-Filing IRS & SSA Instructions 1099 E-mailer Help Order Supplies

Shortcuts

Company

Employees

1099 & 1098 Recipients

W2 Forms

W3 Form

1099 & 1098 Forms

1096 Form

1099 Recipient Form 1099-DIV Form Type

Select Next Previous Save Clear Print Create PDF Related Tasks Select

Payer's name, street address, city, state, zip code, and Tel. #

Sample  
123 Main St  
chicago IL 60456  
(521) 487-5974

PAYER'S Federal ID number 54-2897451 RECIPIENT'S ID number 444667894

RECIPIENT'S name Jane Doe

Street address (including apt. no.) 332 Line Drive

City, state, and ZIP Chicago IL 51478

Account number (optional)  FATCA Filing REQ  2nd TIN not.

1a Total ordinary dividends 0.00 OMB No. 1545-0110  
2015  
Form 1099-DIV

1b Qualified dividends 0.00

2a Total capital gain distr. 0.00 2b Unrecap. Sec. 1250 gain 0.00

2c Section 1202 gain 0.00 2d Collectibles (28%) gain 0.00

3 Nondividend distributions 0.00 4 Federal income tax withheld 0.00

5 Investment expenses 0.00

6 Foreign tax paid 0.00 7 Foreign country or U.S. possession

8 Cash liquidation distributions 0.00 9 Noncash liquidation distributions 0.00

10 Exempt-interest dividends 0.00 11 Specified private activity bond int. divs. 0.00

12 State IL 13 State identification no 123456 14 State tax withheld 0.00

17

Fill in recipient(s) amounts (for example: Qualified dividends), and click "Save." Repeat this step for all other recipients you have added.

Sample - W2 Mate (2015)

Company Tools Import Data Export Data E-Filing IRS & SSA Instructions 1099 E-mailer Help Order Supplies

Shortcuts

- Company
- Employees
- 1099 & 1098 Recipients
- W2 Forms
- W3 Form
- 1099 & 1098 Forms
- 1096 Form

1099 Recipient Form 1099-DIV Form Type

Select Next Previous Save Clear **Print** Create PDF Related Tasks Select

Payer's name, street address, city, state, zip code, and Tel. #

Sample  
123 Main St  
chicago IL  
(521) 487-5974

PAYER'S Federal ID number 54-2897451 RECIPIENT'S ID number 444667894

RECIPIENT'S name Jane Doe

Street address (including apt. no.) 332 Line Drive

City, state, and ZIP Chicago IL 51478

Account number (optional)  FATCA Filing REQ  2nd TIN not.

1a Total ordinary dividends 0.00

2a Total ordinary dividends in distr. 0.00

2b Unrecap. Sec. 1250 gain 0.00

2c Section 1202 gain 0.00

2d Collectibles (28%) gain 0.00

3 Nondividend distributions 0.00

4 Federal income tax withheld 0.00

5 Investment expenses 0.00

6 Foreign tax paid 0.00

7 Foreign country or U.S. possession

8 Cash liquidation distributions 0.00

9 Noncash liquidation distributions 0.00

10 Exempt-interest dividends 0.00

11 Specified private activity bond int. divs. 0.00

12 State IL 13 State identification no 123456 14 State tax withheld 0.00

OMB No. 1545-0110

**2015**

Form 1099-DIV

**18**

Click > Print

Sample - W2 Mate (2015)

Company Tools Import Data Export Data E-Filing IRS & SSA Instructions 1

Shortcuts

- Company
- Employees
- 1099 & 1098 Recipients
- W-2 Forms
- W-3 Form
- 1099 & 1098 Forms
- 1096

Select Recipient(s)

19

Print 1099 Forms

Step 1: Please select the recipients you want to print 1099 Forms for

	Select	Recipient's ID #	Recipient's Name (Line One)	Recipient's Name (Line Two)
1	<input checked="" type="checkbox"/>	555667788	Sample	

Buttons: Select Current Recipient Only, Select All Recipients, Select None, Select Recipient Range, Find Recipient

Step 2: Please select the type of 1099 Form copy you want to print

Print a recipient / payer copy: **Copy B-For Payer/Borrower**  
 Print DATA ONLY on a preprint

Mark as CORRECTED  
 Mask Recipient's SSN on Copy B. SSN must be formatted as XXXXX-XXXX for this option to work.

Furnish Copy B of this form to the recipient by February 1, 2016.

File Copy A of this form with the IRS by February 29, 2016. If you file electronically, the due date is March 31, 2016. You can use W2 Mate Option #4 (Electronic Filing) in order to file electronically.

Step 3: If you are printing on a pre-printed form, please specify the horizontal and vertical offsets for printed data

Horizontal (inch) Vertical (inch) Vertical space between forms (DO NOT change unless you have to)

Buttons: 1.00, 1.00

Click > Print a Recipient /Payer copy. If printing a Recipient copy on blank paper.

20

Sample - W2 Mate (2015)

Company Tools Import Data Export Data E-Filing IRS & SSA Instructions 1099 Emailer Help Order Supplies

Shortcuts

New Employee Modify Employee Delete Employee Sort Employees By: SSN

Company

Employees

1099 & 1098 Recipients

W2 Forms

W3 Form

1099

1099 & 1098 Forms

1096

**Print 1099 Forms**

Step 1: Please select the recipients you want to print 1099 Forms for

Select	Recipient's ID #	Recipient's Name (Line One)	Recipient's Name (Line Two)
<input type="checkbox"/>	555667788	Sample	

Select Current Recipient Only  
Select All Recipients  
Select None  
Recipient Range  
Add Recipient

Step 2: Please select the type of 1099 Form copy you want to print

Print a recipient / payer copy: Copy B-For Payer/Borrower  Mark as CORRECTED  Mask Recipient's SSN on Copy B. SSN must be formatted as XXXXX-XXXX for this option to work

Print DATA ONLY on a preprinted form [IRS Copy A on red-ink form or any other copy on pre-printed form]

Furnish Copy B of this form to the recipient by February 1, 2016.

File Copy A of this form with the IRS by February 29, 2016. If you file electronically, the due date is March 31, 2016. You can use W2 Mate Option #4 (Electronic Filing) in order to file electronically.

Step 3: If you are printing on a pre-printed form, please specify the horizontal and vertical offsets for printed data

Horizontal (inch)	Vertical (inch)	Vertical space between forms (DO NOT change unless you have to)
0.00 <input type="radio"/> Move data to the LEFT <input checked="" type="radio"/> Move data to the RIGHT	0.00 <input type="radio"/> Move data UP <input checked="" type="radio"/> Move data DOWN	Space between first and second form. Default is 1.0 Inch 1.00
		Space between second and third form. Default is 1.0 Inch 1.00

OK Cancel

Click > Print DATA ONLY.  
If printing on pre-printed Laser Forms.

21

Click > OK

22

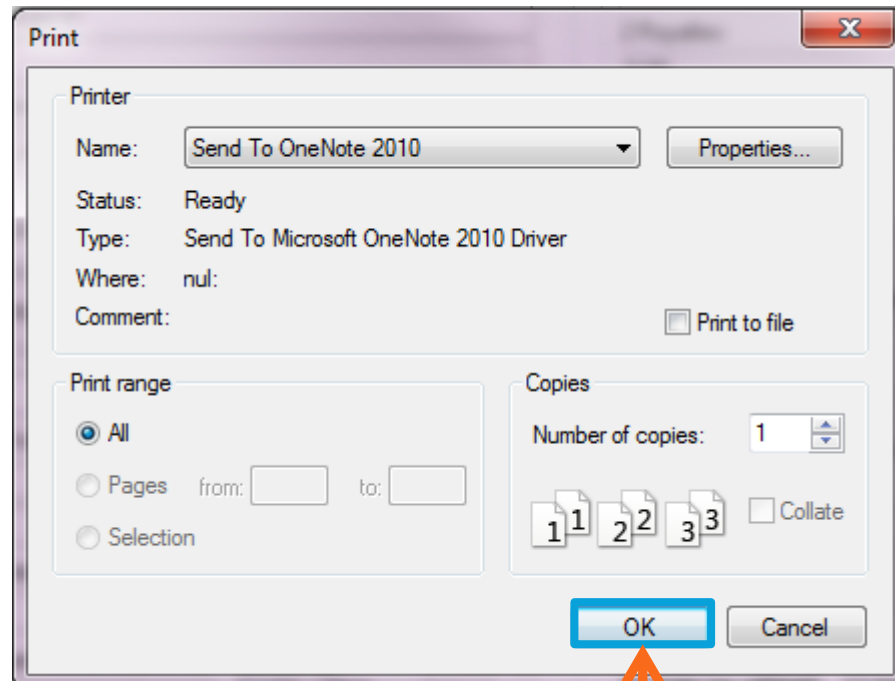

Click > Ok 23

**Congratulations.** You know how to  
**Create, Populate and Print 1099-DIV  
Forms!**



[www.W2Mate.com](http://www.W2Mate.com)

1-800-507-1992